

BEDROOM
9'-3" x 14'-11"

BEDROOM
7'-10" x 20'-7"

STORAGE
9'-3" x 4'-11"

GARAGE
10'-5" x 20'-7"

ENTRY ATRIUM
18'-0" x 7'-10"

BATH

3-CAR PARKING
11'-6" x 49'-10"

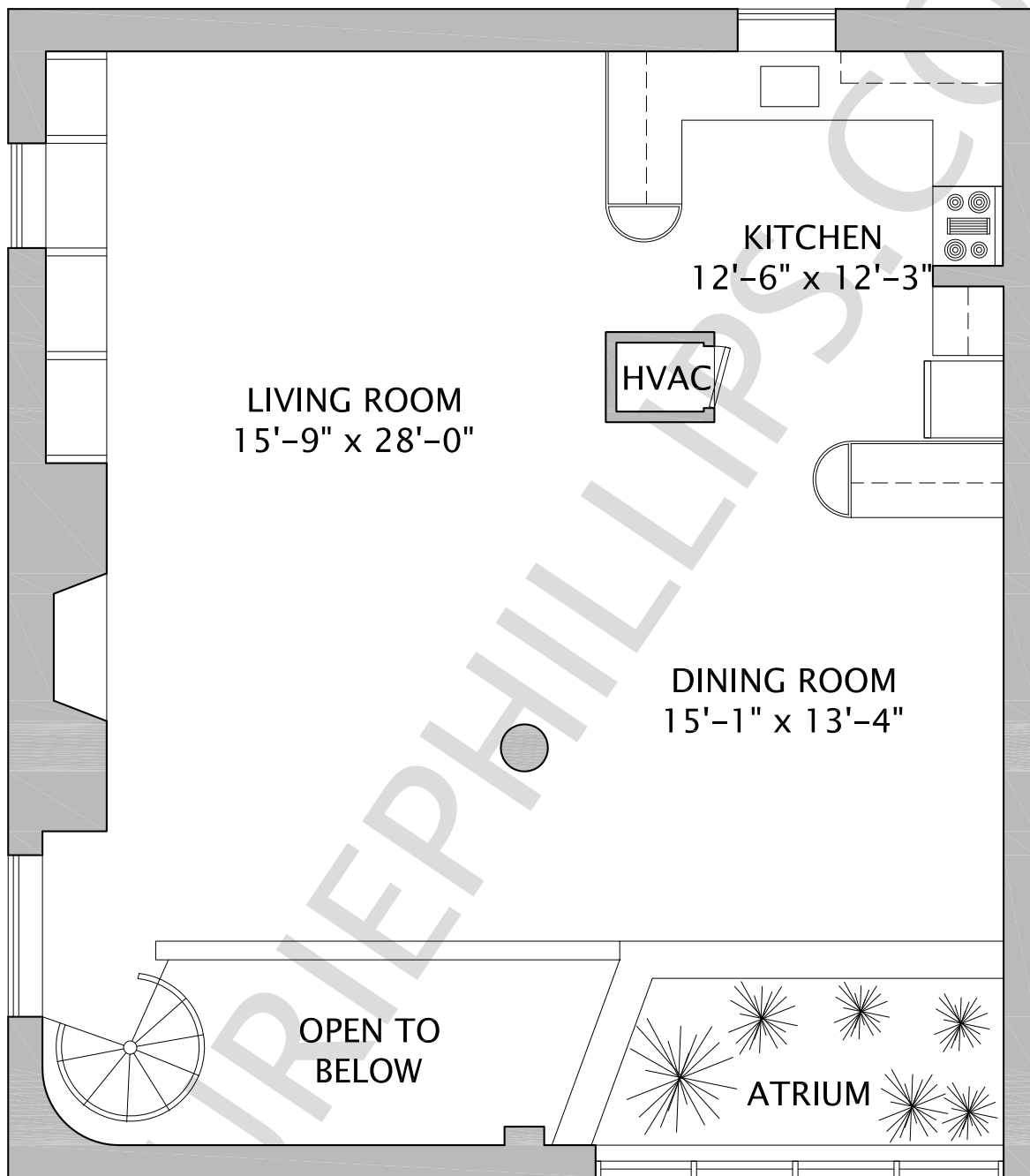

LIVING ROOM
15'-9" x 28'-0"

KITCHEN
12'-6" x 12'-3"

HVAC

DINING ROOM
15'-1" x 13'-4"

OPEN TO
BELOW

ATRIUM

